REDDINGSBRIGADE

- SRK Kennemerland
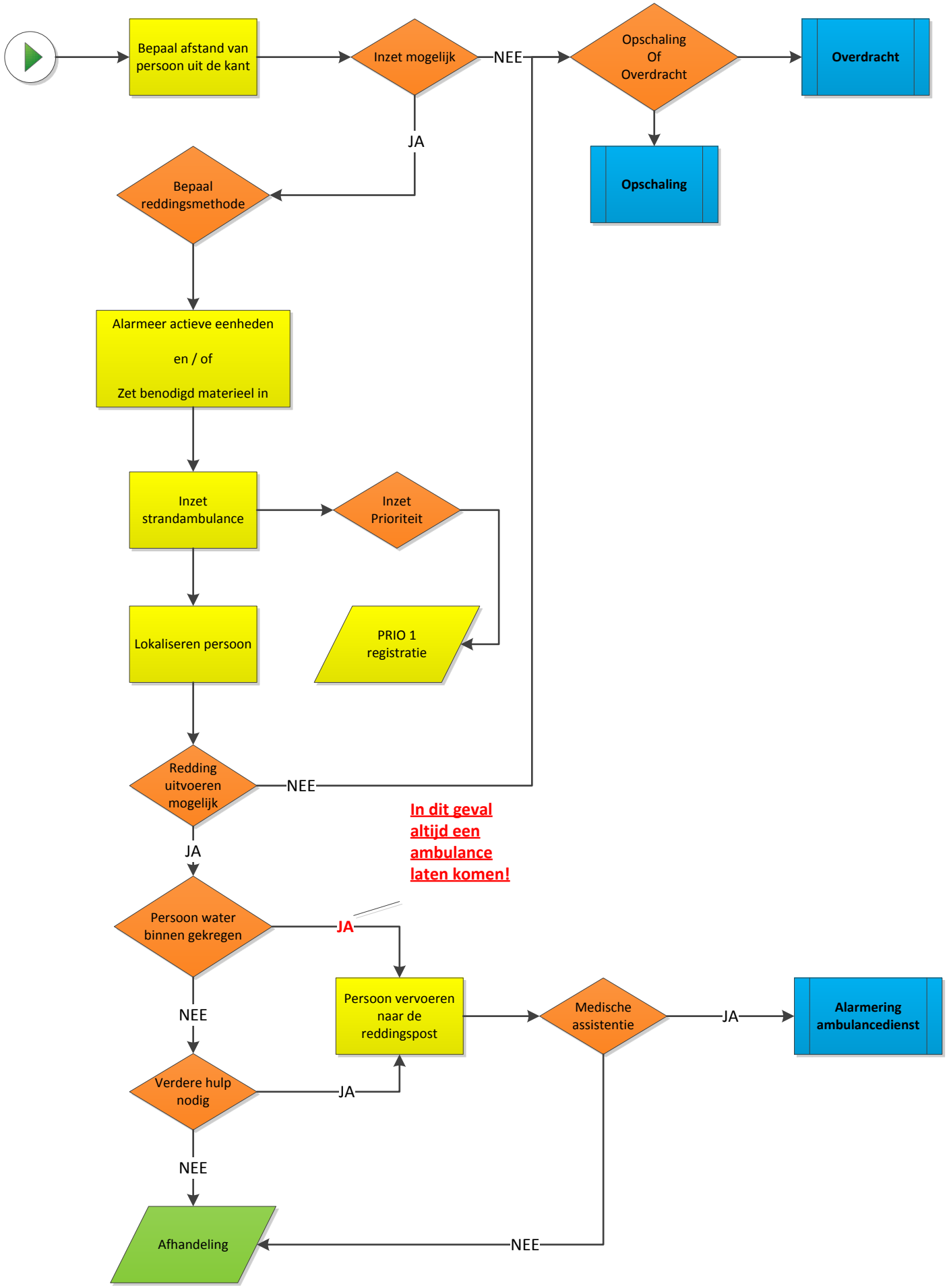
Opvarende Kitesurfer: In problemen